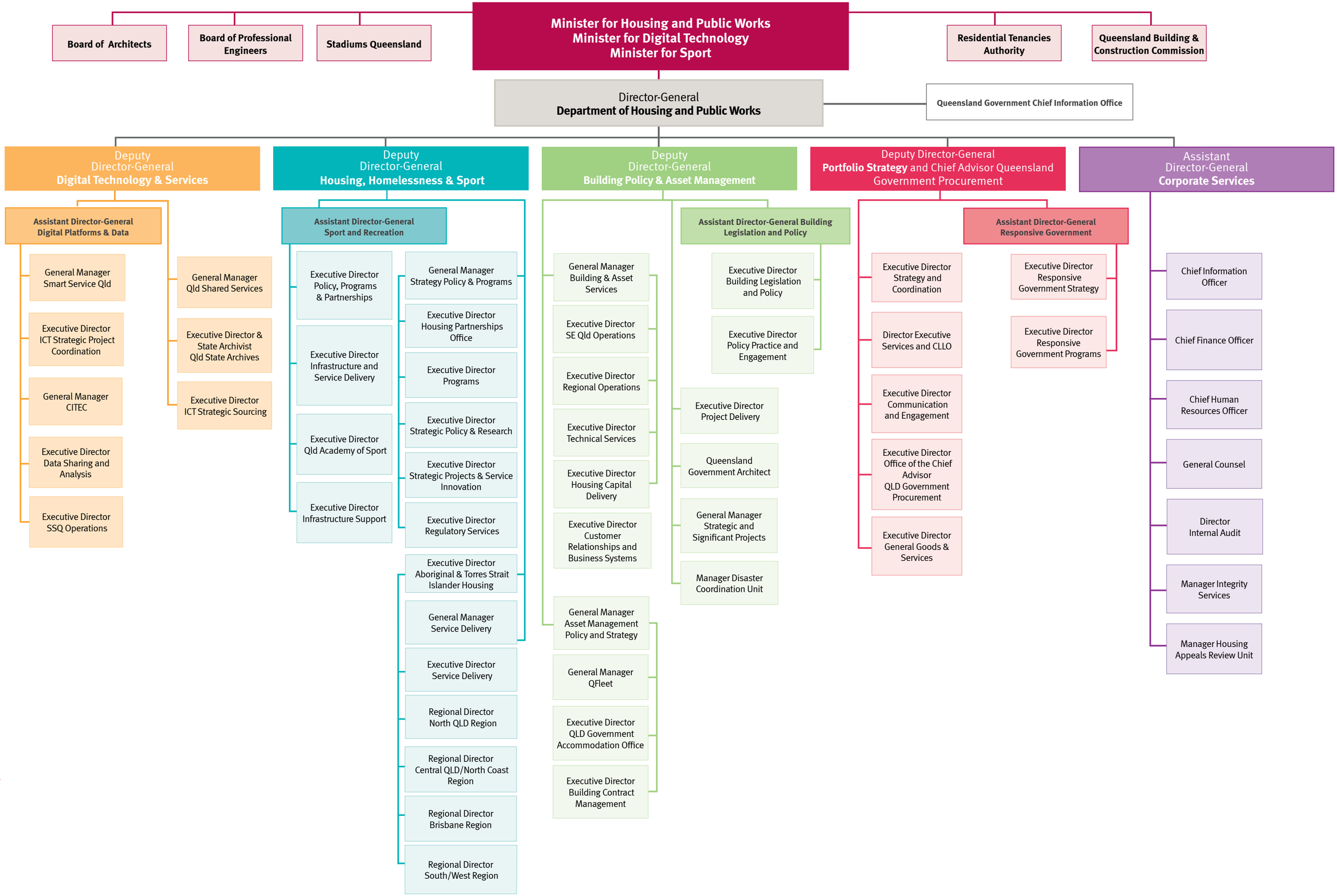

Department of Housing and Public Works structure – as at 29 July 2019